

| | | |
|--|---|------------------|
| REPORT OF GROUP DIRECTOR, NEIGHBOURHOODS AND HOUSING | | |
| LICENSING SUB-COMMITTEE: 30/01/2018 | Classification DECISION | Enclosure |
| Application for a Premises Licence Basement, 79-81 Paul Street, EC2A 4NQ | Ward(s) affected Hoxton East & Shoreditch | |

1. SUMMARY

| | |
|---|---|
| Applicant(s) Campfire Holdings London Ltd | In SPA: Not Applicable |
| Date of Application 11/12/2017 | Period of Application Permanent |
| Proposed licensable activity Supply of Alcohol (On sales) | |
| Proposed hours of licensable activities | |
| Supply of Alcohol (On Sales) | Standard Hours: Mon 12:00-23:30 Tue 12:00-23:30 Wed 12:00-23:30 Thu 12:00-23:30 Fri 12:00-23:30 |
| The opening hours of the premises | |
| | Standard Hours: Mon 08:30-23:30 Tue 08:30-23:30 Wed 08:30-23:30 Thu 08:30-23:30 Fri 08:30-23:30 |
| Capacity: Not known | |
| Policies Applicable | LP3 (Operating Schedule), LP4 (Crime and Disorder), LP5 (Public Nuisance), LP6 (Protection of Children from Harm) and LP8 (Public Safety) |

| | |
|---------------------------------|---|
| List of Appendices | A – Application for a premises licence and supporting documents B – Representations from responsible authorities C – Location map |
| Relevant Representations | <ul style="list-style-type: none"> • Police |

2. APPLICATION

2.1 Campfire Holdings London Ltd has made an application for a premises licence under the Licensing Act 2003:

- To authorise the supply alcohol for consumption on the premises

2.2 The application is attached as Appendix A.

3. CURRENT STATUS / HISTORY

3.1 The premises are not currently licensed for any activity.

3.2 No TENs have been submitted in respect of the premises in the current calendar year.

4. REPRESENTATIONS: RESPONSIBLE AUTHORITIES

| From | Details |
|--|---|
| Environmental Health Authority (Environmental Protection) | No representation received |
| Environmental Health Authority (Environmental Enforcement) | No representation received |
| Environmental Health Authority (Health & Safety) | No representation received |
| Weights and Measures (Trading Standards) | No representation received |
| Planning Authority | Have confirmed no representation on this application |
| Area Child Protection Officer | No representation received |
| Fire Authority | Have confirmed no representation on this application |
| Police (Appendix B) | Representation received on the grounds of The Prevention of Crime and Disorder and Prevention of Public Nuisance and also proposed conditions as set out in para 8.1, |
| Licensing Authority | Have confirmed no representation on this application |
| Health Authority | Have confirmed no representation on this application |

5. REPRESENTATIONS: OTHER PERSONS

None

6. GUIDANCE CONSIDERATIONS

- 6.1 The Licensing Authority is required to have regard to any guidance issued by the Secretary of State under the Licensing Act 2003.

7. POLICY CONSIDERATIONS

- 7.1 Licensing Sub-Committee is required to have regard to the London Borough of Hackney's Statement of Licensing Policy ("the Policy") adopted by the Licensing Authority.
- 7.2 The Policy applies to applications where relevant representations have been made. With regard to this application, policies, LP3 (Operating Schedule), LP4 (Crime and Disorder), LP5 (Public Nuisance), LP6 (Protection of Children from Harm) and LP8 (Public Safety) are relevant,

8. OFFICER OBSERVATIONS

- 8.1 If the Sub-Committee is minded to approve the application, the following conditions should be applied the licence:

Supply Of Alcohol (On/Both)

1. No supply of alcohol may be made under the premises licence:
 - (a) At a time when there is no designated premises supervisor in respect of the premises licence.
 - (b) At a time when the designated premises supervisor does not hold a personal licence or his personal licence is suspended.
2. Every supply of alcohol under the premises licence must be made or authorised by a person who holds a personal licence.
3.
 - (1) The responsible person must ensure that staff on relevant premises do not carry out, arrange or participate in any irresponsible promotions in relation to the premises.
 - (2) In this paragraph, an irresponsible promotion means any one or more of the following activities, or substantially similar activities, carried on for the purpose of encouraging the sale or supply of alcohol for consumption on the premises -
 - (a) games or other activities which require or encourage, or are designed to require or encourage, individuals to;
 - (i) drink a quantity of alcohol within a time limit (other than to drink alcohol sold or supplied on the premises before the cessation of the period in which the responsible person is authorised to sell or supply alcohol), or
 - (ii) drink as much alcohol as possible (whether within a time limit or otherwise);
 - (b) provision of unlimited or unspecified quantities of alcohol free or for a fixed or discounted fee to the public or to a group defined by a

particular characteristic in a manner which carries a significant risk of undermining a licensing objective;

(c) provision of free or discounted alcohol or any other thing as a prize to encourage or reward the purchase and consumption of alcohol over a period of 24 hours or less in a manner which carries a significant risk of undermining a licensing objective;

(d) selling or supplying alcohol in association with promotional posters or flyers on, or in the vicinity of, the premises which can reasonably be considered to condone, encourage or glamorise anti-social behaviour or to refer to the effects of drunkenness in any favourable manner.

(e) dispensing alcohol directly by one person into the mouth of another (other than where that other person is unable to drink without assistance by reason of a disability).

4. The responsible person must ensure that free potable water is provided on request to customers where it is reasonably available.
5. 5.1. The premises licence holder or club premises certificate holder must ensure that an age verification policy is adopted in respect of the premises in relation to the sales or supply of alcohol.
5.2 The designated premises supervisor in relation to the premises licences must ensure that the supply of alcohol at the premises is carried on in accordance with the age verification policy.
5.3. The policy must require individuals who appear to the responsible person to be under 18 years of age (or such older age as may be specified in the policy) to produce on request, before being served alcohol, identification bearing their photograph, date of birth and either:-
 - (a) a holographic mark or
 - (b) an ultraviolet feature
6. The responsible person must ensure that:
 - a) where any of the following alcoholic drinks is sold or supplied for consumption on the premises (other than alcoholic drinks sold or supplied having been made up in advance ready for sale or supply in a securely closed container) it is available to customers in the following measures:
 - beer or cider: 1/2 pint;
 - gin, rum, vodka or whisky: 25ml or 35ml; and
 - still wine in a glass: 125ml; and
 - b) these measures are displayed in a menu, price list or other printed material which is available to customers on the premises; and
 - c) where a customer does not in relation to a sale of alcohol specify the quantity of alcohol to be sold, the customer is made aware that these measures are available.

Minimum Drinks Pricing

7. 7.1 A relevant person shall ensure that no alcohol is sold or supplied for consumption on or off the premises for a price which is less than the permitted price.
7.2 For the purposes of the condition set out in paragraph 7.1 above -
 - (a) "duty" is to be construed in accordance with the Alcoholic Liquor Duties Act 1979;

(b) "permitted price" is the price found by applying the formula -

$$P = D + (D \times V)$$

Where -

(i) P is the permitted price,

(ii) D is the rate of duty chargeable in relation to the alcohol as if the duty were charged on the date of the sale or supply of the alcohol, and

(iii) V is the rate of value added tax chargeable in relation to the alcohol as if the value added tax were charged on the date of the sale or supply of the alcohol;

(c) "relevant person" means, in relation to premises in respect of which there is in force a premises licence -

(i) the holder of the premises licence,

(ii) the designated premises supervisor (if any) in respect of such a licence, or

(iii) the personal licence holder who makes or authorises a supply of alcohol under such a licence;

(d) "relevant person" means, in relation to premises in respect of which there is in force a club premises certificate, any member or officer of the club present on the premises in a capacity which enables the member or officer to prevent the supply in question; and

(e) "value added tax" means value added tax charged in accordance with the Value Added Tax Act 1994.

7.3 Where the permitted price given by Paragraph 7.2(b) above would (apart from this paragraph) not be a whole number of pennies, the price given by that sub-paragraph shall be taken to be the price actually given by that sub-paragraph rounded up to the nearest penny.

7.4 (1) Sub-paragraph 7.4(2) below applies where the permitted price given by Paragraph 7.2(b) above on a day ("the first day") would be different from the permitted price on the next day ("the second day") as a result of a change to the rate of duty or value added tax.

(2) The permitted price which would apply on the first day applies to sales or supplies of alcohol which take place before the expiry of the period of 14 days beginning on the second day.

Conditions derived from Responsible Authority representations

8. The premises shall maintain a comprehensive CCTV system as per the minimum requirements of a Metropolitan Police Crime Prevention Officer. All public areas, entry and exit points will be covered enabling frontal identification of every person entering in any light condition. The CCTV system shall continually record whilst the premises is open for licensable activities and during all times when customers remain on the premises. All recordings shall be stored for a minimum period of 31 days with date and time stamping. Recordings shall be made available immediately upon the request of Police or authorised officer.
9. A staff member from the premises who is conversant with the operation of the CCTV system shall be on the premises at all times when the premises are open to the public. This staff member shall be able to show Police or an authorised officer of Hackney Borough Council recent data or footage with the absolute minimum of delay when requested.

10. An incident log shall be kept at the premises, and made available immediately to an authorised officer of the Hackney Borough Council or the Police, which will record the following:
 - a. all crimes reported to the venue
 - b. any complaints received
 - c. any incidents of disorder
 - d. any faults in the CCTV system
 - e. any refusal of the sale of alcohol
 - f. any visit by a relevant authority or emergency service.
11. All instances of crime or disorder to be reported by the designated premises supervisor or responsible member of staff to an agreed police contact point, as agreed with the Police.
12. Where the sale or supply of alcohol is taking place employees of the premises must request sight of evidence of the age of any person appearing to be under 25 years of age (Challenge 25). Such evidence may include a driving licence or passport.
13. There shall be prominent signage requesting customers to leave the premises quietly and respect local residents.
14. All staff will be given refresher training every twelve months on the legislation relating to the sales of alcohol to underage persons and drunken persons. Written records of this training shall be kept on the premises and produced to police or other authorised officer upon request.
15. The premises shall adhere to Hackney Police Weapons and Drugs Policies and any updates thereof.
16. The sale or supply of alcohol shall be ancillary to the operation of the premises as a serviced office space.
17. Alcohol shall not be sold or supplied otherwise than to members of the premises and their bone fide guests.
18. All membership details must be kept electronically on a database.
19. All guests must sign a register to gain access to the premises and use of the facilities.
20. Alcoholic drinks shall not be taken outside in an open or glass container at any time.
21. The Licensee shall provide a safe receptacle for cigarette ends to be placed outside for the use of customers, such receptacle being carefully placed so as not to cause an obstruction or trip.

9. REASONS FOR OFFICER OBSERVATIONS

9.1 Conditions 8 to 21 have been proposed by the police.

10. LEGAL COMMENTS

10.1 The Council has a duty as a Licensing Authority under the Licensing Act 2003 to carry out its functions with a view to promoting the following 4 licensing objectives;

- The Prevention of Crime and Disorder
- Public Safety
- Prevention of Public Nuisance
- The Protection of Children from Harm

10.2 It should be noted that each of the licensing objectives have equal importance and are the only grounds upon which a relevant representation can be made and for which an application can be refused or terms and conditions attached to a licence.

11. HUMAN RIGHTS ACT 1998 IMPLICATIONS

11.1 There are implications to;

- **Article 6** – Right to a fair hearing
- **Article 14** – Not to discriminate
- Balancing: **Article 1**- Peaceful enjoyment of their possession (i.e. a licence is defined as being a possession) with **Article 8** – Right of Privacy (i.e. respect private & family life) to achieve a proportionate decision having regard to the protection of an individuals rights against the interests of the community at large.

12. MEMBERS DECISION MAKING

A. Option 1

That the application be refused

B. Option 2

That the application be approved, together with any conditions or restrictions which Members consider necessary for the promotion of the Licensing objectives.

13. CONCLUSION

13.1 That Members decide on the application under the Licensing Act 2003.

| | |
|---|--|
| Group Director, Neighbourhoods and Housing | Kim Wright |
| Lead Officer (holder of original copy): | Shan Uthayasangar Licensing Officer Licensing Service 1 Hillman Street E8 1DY Telephone: 020 8356 2431 |

LIST OF BACKGROUND PAPERS RELATING TO THIS REPORT

The following document(s) has been relied upon in the preparation of the report.

| Description of document | Location |
|--|--|
| Office File: Basement, 79-81 Paul Street, EC2A 4NQ | Licensing Service 1 Hillman Street London E8 1DY |

Printed matter

Licensing Act 2003

LBH Statement of Licensing Policy

APPENDIX A

Hackney
LA01

Application for a premises licence to be granted under the Licensing Act 2003

PLEASE READ THE FOLLOWING INSTRUCTIONS FIRST

Before completing this form please read the guidance notes at the end of the form. If you are completing this form by hand please write legibly in block capitals. In all cases ensure that your answers are inside the boxes and written in black ink. Use additional sheets if necessary.

You may wish to keep a copy of the completed form for your records.

I/We Mr Campfire Holdings London Limited
(Insert name(s) of applicant)

apply for a premises licence under section 17 of the Licensing Act 2003 for the premises described in Part 1 below (the premises) and I/we are making this application to you as the relevant licensing authority in accordance with section 12 of the Licensing Act 2003

Part 1 – Premises details

| | | | |
|--|--------|----------|----------|
| Postal address of premises or, if none, ordnance survey map reference or description | | | |
| 79 81 PAUL STREET HACKNEY LONDON | | | |
| Post town | LONDON | Postcode | EC2A 4NQ |

| | |
|---|---|
| Telephone number at premises (if any) | |
| Non-domestic rateable value of premises | £ |

Part 2 - Applicant details

Please state whether you are applying for a premises licence as appropriate

Please tick

| | | | |
|----|---|-------------------------------------|-----------------------------|
| a) | an individual or individuals * | <input type="checkbox"/> | please complete section (A) |
| b) | a person other than an individual * | | |
| | i. as a limited company/limited liability partnership | <input checked="" type="checkbox"/> | please complete section (B) |

| | | | | |
|-----|------|---|--------------------------|-----------------------------|
| | ii. | as a partnership (other than limited liability) | <input type="checkbox"/> | please complete section (B) |
| | iii. | as an unincorporated association or | <input type="checkbox"/> | please complete section (B) |
| | iv. | other (for example a statutory corporation) | <input type="checkbox"/> | please complete section (B) |
| c) | | a recognised club | <input type="checkbox"/> | please complete section (B) |
| d) | | a charity | <input type="checkbox"/> | please complete section (B) |
| e) | | the proprietor of an educational establishment | <input type="checkbox"/> | please complete section (B) |
| f) | | a health service body | <input type="checkbox"/> | please complete section (B) |
| g) | | a person who is registered under Part 2 of the Care Standards Act 2000 (c14) in respect of an independent hospital in Wales | <input type="checkbox"/> | please complete section (B) |
| ga) | | a person who is registered under Chapter 2 of Part 1 of the Health and Social Care Act 2008 (within the meaning of that Part) in an independent hospital in England | <input type="checkbox"/> | please complete section (B) |
| h) | | the chief officer of police of a police force in England and Wales | <input type="checkbox"/> | please complete section (B) |

* If you are applying as a person described in (a) or (b) please confirm:

Please tick yes

- I am carrying on or proposing to carry on a business which involves the use of the premises for licensable activities; or

- I am making the application pursuant to a
 - statutory function or
 - a function discharged by virtue of Her Majesty's prerogative

(A) INDIVIDUAL APPLICANTS (fill in as applicable)

| | | | |
|--|--|--------------------|--|
| Title Mr | | | |
| Surname | | First names | |
| I am 18 years old or over .. | | | |
| Date of birth | | | |
| Nationality | | | |
| Current residential address if different from premises address | | UK-England | |
| Post town | | Postcode | |
| Daytime contact telephone number | | | |
| E-mail address (optional) | | | |





SECOND INDIVIDUAL APPLICANT (if applicable)

| | | | |
|---------------------------|--|--------------------|-----------------|
| Title Mr | | | |
| Surname | | First names | |
| I am 18 years old or over | | .. | Please tick yes |
| Date of birth | | | |
| Nationality | | | |

| | | | |
|---|--|------------|--|
| Current postal address if different from premises address | | UK-England | |
| Post town | | Postcode | |
| Daytime contact telephone number | | | |
| E-mail address (optional) | | | |

(B) OTHER APPLICANTS

Please provide name and registered address of applicant in full. Where appropriate please give any registered number. In the case of a partnership or other joint venture (other than a body corporate), please give the name and address of each party concerned.

| |
|---|
| Name Campfire Holdings London Limited |
| Address  TRADING ADDRESS : 79-81 PAUL STREET LONDON E22A 4AQ UK-England |
| Registered number (where applicable)  |
| Description of applicant (for example, partnership, company, unincorporated association etc.)  |
| Telephone number (if any)  |
| E-mail address (optional)  |

Part 3 Operating Schedule

When do you want the premises licence to start?

DD MM YYYY
 01-03-2018

If you wish the licence to be valid only for a limited period, when do you want it to end?

DD MM YYYY

Please give a general description of the premises (please read guidance note 1)
 A coworking space for technology start ups. We will have a bar area in the building where alcoholic and non alcoholic drinks will be served.

If 5,000 or more people are expected to attend the premises at any one time, please state the number expected to attend.

What licensable activities do you intend to carry on from the premises?

(Please see sections 1 and 14 and Schedules 1 and 2 to the Licensing Act 2003)

| | Provision of regulated entertainment (please read guidance note 2) | Please tick any that apply |
|----|--|-------------------------------------|
| a) | plays (if ticking yes, fill in box A) | <input type="checkbox"/> |
| b) | films (if ticking yes, fill in box B) | .. |
| c) | indoor sporting events (optional, fill in box C) | .. |
| d) | boxing or wrestling entertainment (if ticking yes, fill in box D) | .. |
| e) | live music (optional, fill in box E) | .. |
| f) | recorded music (if ticking yes, fill in box F) | .. |
| g) | performances of dance (optional, fill in box G) | .. |
| h) | anything of a similar description to that falling within (e), (f) or (g) (if ticking yes, fill in box H) | .. |
| | Provision of late night refreshment (if ticking yes, fill in box L) | .. |
| | Supply of alcohol (if ticking yes, fill in box J) | <input checked="" type="checkbox"/> |

In all cases complete boxes K, L and M

A

| Plays Standard days and timings (please read guidance note 7) | | | Will the performance of a play take place indoors or outdoors or both – please tick (please read guidance note 3) | Indoors | |
|---|-------|--------|--|----------|--|
| | | | | Outdoors | |
| Day | Start | Finish | | Both | |
| Mon | | | Please give further details here (please read guidance note 4) | | |
| Tue | | | | | |
| Wed | | | State any seasonal variations for performing plays (please read guidance note 5) | | |
| Thur | | | | | |
| Fri | | | Non-standard timings. Where you intend to use the premises for the performance of plays at different times to those listed in the column on the left, please list (please read guidance note 6) | | |
| Sat | | | | | |
| Sun | | | | | |

B

| Films Standard days and timings (please read guidance note 7) | | | Will the exhibition of films take place indoors or outdoors or both – please tick (please read guidance note 3) | Indoors | |
|--|-------|--------|---|----------|--|
| | | | | Outdoors | |
| Day | Start | Finish | | Both | |
| Mon | | | Please give further details here (please read guidance note 4) | | |
| | | | | | |
| Tue | | | State any seasonal variations for the exhibition of films (please read guidance note 5) | | |
| | | | | | |
| Wed | | | Non-standard timings. Where you intend to use the premises for the exhibition of films at different times to those listed in the column on the left, please list (please read guidance note 6) | | |
| | | | | | |
| Fri | | | | | |
| Sat | | | | | |
| Sun | | | | | |

C

| Indoor sporting events Standard days and timings (please read guidance note 7) | | | Please give further details (please read guidance note 4) |
|--|-------|--------|--|
| Day | Start | Finish | |
| Mon | | | |
| | | | |
| Tue | | | State any seasonal variations for indoor sporting events (please read guidance note 5) |
| | | | |
| Wed | | | Non-standard timings. Where you intend to use the premises for indoor sporting events at different times to those listed in the column on the left, please list (please read guidance note 6) |
| | | | |
| Thur | | | |
| | | | |
| Fri | | | |
| | | | |
| Sat | | | |
| | | | |
| Sun | | | |
| | | | |

D

| Boxing or wrestling entertainments Standard days and timings (please read guidance note 7) | | | Will the boxing or wrestling entertainment take place indoors or outdoors or both – please tick (please read guidance note 3) | Indoors | |
|--|-------|--------|---|----------|--|
| | | | | Outdoors | |
| Day | Start | Finish | | Both | |
| Mon | | | Please give further details here (please read guidance note 4) | | |
| Tue | | | | | |
| Wed | | | State any seasonal variations for boxing or wrestling entertainment (please read guidance note 5) | | |
| Thur | | | | | |
| Fri | | | Non-standard timings. Where you intend to use the premises for boxing or wrestling entertainment at different times to those listed in the column on the left, please list (please read guidance note 6) | | |
| Sat | | | | | |
| Sun | | | | | |

E

| | | | | | |
|--|--------------|---------------|---|----------|--|
| Live music Standard days and timings (please read guidance note 7) | | | Will the performance of live music take place indoors or outdoors or both – please tick (please read guidance note 3) | Indoors | |
| | | | | Outdoors | |
| | | | | Both | |
| Day | Start | Finish | Please give further details here (please read guidance note 4) | | |
| Mon | | | | | |
| | | | State any seasonal variations for the performance of live music (please read guidance note 5) | | |
| Tue | | | | | |
| | | | Non-standard timings. Where you intend to use the premises for the performance of live music at different times to those listed in the column on the left, please list (please read guidance note 6) | | |
| Wed | | | | | |
| | | | | | |
| Thur | | | | | |
| | | | | | |
| Fri | | | | | |
| | | | | | |
| Sat | | | | | |
| | | | | | |
| Sun | | | | | |

F

| Recorded music Standard days and timings (please read guidance note 7) | | | Will the playing of recorded music take place indoors or outdoors or both – please tick (please read guidance note 3) | Indoors | |
|---|-------|--------|---|----------|--|
| Day | Start | Finish | | Outdoors | |
| Mon | | | Please give further details here (please read guidance note 4) | Both | |
| | | | | | |
| Tue | | | State any seasonal variations for the playing of recorded music (please read guidance note 5) | | |
| | | | | | |
| Wed | | | Non-standard timings. Where you intend to use the premises for the playing of recorded music at different times to those listed in the column on the left, please list (please read guidance note 6) | | |
| | | | | | |
| Thur | | | | | |
| | | | | | |
| Fri | | | | | |
| | | | | | |
| Sat | | | | | |
| | | | | | |
| Sun | | | | | |
| | | | | | |

G

| Performances of dance Standard days and timings (please read guidance note 7) | | | Will the performance of dance take place indoors or outdoors or both – please tick (please read guidance note 3) | Indoors | |
|---|-------|--------|--|---|--|
| Day | Start | Finish | | Outdoors | |
| Mon | | | | Please give further details here (please read guidance note 4) | |
| Tue | | | | | |
| Wed | | | State any seasonal variations for the performance of dance (please read guidance note 5) | | |
| Thur | | | | | |
| Fri | | | Non-standard timings. Where you intend to use the premises for the performance of dance at different times to those listed in the column on the left, please list (please read guidance note 6) | | |
| Sat | | | | | |
| Sun | | | | | |

H

| | | | | | |
|--|-------|--------|---|----------|--|
| Anything of a similar description to that falling within (e), (f) or (g) Standard days and timings (please read guidance note 7) | | | Please give a description of the type of entertainment you will be providing | | |
| Day | Start | Finish | Will this entertainment take place indoors or outdoors or both – please tick (please read guidance note 3) | Indoors | |
| Mon | | | | Outdoors | |
| | | | | Both | |
| Tue | | | Please give further details here (please read guidance note 4) | | |
| Wed | | | | | |
| Thur | | | State any seasonal variations for entertainment of a similar description to that falling within (e), (f) or (g) (please read guidance note 5) | | |
| Fri | | | | | |
| Sat | | | Non-standard timings. Where you intend to use the premises for the entertainment of a similar description to that falling within (e), (f) or (g) at different times to those listed in the column on the left, please list (please read guidance note 6) | | |
| Sun | | | | | |

I

| Late night refreshment Standard days and timings (please read guidance note 7) | | | Will the provision of late night refreshment take place indoors or outdoors or both – please tick (please read guidance note 3) | Indoors | |
|--|-------|--------|--|---|--|
| Day | Start | Finish | | Outdoors | |
| Mon | | | | Please give further details here (please read guidance note 4) | |
| Tue | | | | | |
| Wed | | | State any seasonal variations for the provision of late night refreshment (please read guidance note 5) | | |
| Thur | | | | | |
| Fri | | | Non-standard timings. Where you intend to use the premises for the provision of late night refreshment at different times, to those listed in the column on the left, please list (please read guidance note 6) | | |
| Sat | | | | | |
| Sun | | | | | |

J

| | | | | | |
|---|--------------|---------------|---|------------------|-------------------------------------|
| Supply of alcohol Standard days and timings (please read guidance note 7) | | | Will the supply of alcohol be for consumption – please tick (please read guidance note 8) | On the premises | <input checked="" type="checkbox"/> |
| | | | | Off the premises | <input type="checkbox"/> |
| | | | | Both | <input type="checkbox"/> |
| Day | Start | Finish | State any seasonal variations for the supply of alcohol (please read guidance note 5) | | |
| Mon | 12:00 | 23:30 | | | |
| Tue | 12:00 | 23:30 | | | |
| Wed | 12:00 | 23:30 | | | |
| Thur | 12:00 | 23:30 | | | |
| Fri | 12:00 | 23:30 | | | |
| Sat | | | | | |
| Sun | | | | | |
| | | | Non-standard timings. Where you intend to use the premises for the supply of alcohol at different times to those listed in the column on the left, please list (please read guidance note 6) | | |

State the name and details of the individual whom you wish to specify on the licence as designated premises supervisor (Please see declaration about the entitlement to work in the checklist at the end of the form):

| | |
|--|------------|
| Name Mr Graham McNicholl | |
| Date of birth [REDACTED] | |
| Address [REDACTED] | |
| UK-England | |
| Postcode | [REDACTED] |
| Personal licence number (if known) | |
| Issuing licensing authority (if known) Please select | |

K

Please highlight any adult entertainment or services, activities, other entertainment or matters ancillary to the use of the premises that may give rise to concern in respect of children (please read guidance note 9).

None

L

| Hours premises are open to the public Standard days and timings (please read guidance note 7) | | | State any seasonal variations (please read guidance note 5) |
|---|-------|--------|---|
| Day | Start | Finish | |
| Mon | 08:30 | 23:30 | Non-standard timings. Where you intend the premises to be open to the public at different times from those listed in the column on the left, please list (please read guidance note 6) |
| | | | |
| Tue | 08:30 | 23:30 | |
| | | | |
| Wed | 08:30 | 23:30 | |
| | | | |
| Thur | 08:30 | 23:30 | |
| | | | |
| Fri | 08:30 | 23:30 | |
| | | | |
| Sat | | | |
| | | | |
| Sun | | | |
| | | | |

M Describe the steps you intend to take to promote the four licensing objectives:

a) General – all four licensing objectives (b, c, d and e) (please read guidance note 10)

Attendees at events to be monitored for any excessive alcohol intake and if deemed appropriate refused service at the bar.

Where patrons are aggressive or rude they will be asked to leave the event.

Events will be held inside the building at all times and no drinking or activity will be allowed outside the premises.

b) The prevention of crime and disorder

Attendees at events to be monitored for any excessive alcohol intake and if deemed appropriate refused service at the bar.

Where patrons are aggressive or rude they will be asked to leave the event.

Events will be held inside the building at all times and no drinking or activity will be allowed outside the premises.

c) Public safety

Attendees at events to be monitored for any excessive alcohol intake and if deemed appropriate refused service at the bar.

Where patrons are aggressive or rude they will be asked to leave the event.

Events will be held inside the building at all times and no drinking or activity will be allowed outside the premises.

d) The prevention of public nuisance

Attendees at events to be monitored for any excessive alcohol intake and if deemed appropriate refused service at the bar.

Where patrons are aggressive or rude they will be asked to leave the event.

Events will be held inside the building at all times and no drinking or activity will be allowed outside the premises. Sound proofing will be in place where considered appropriate.

All attendees will be encouraged when leaving the event to respect our neighbours and the public when leaving (leaving quietly and in a well mannered fashion).

e) The protection of children from harm

Those under the age of 18 will not be served alcohol under any circumstances.

Those suspected of being under 18 will be asked to provide identification before being served alcoholic drinks.

Attendees at events to be monitored for any excessive alcohol intake and if deemed appropriate refused service at the bar.

Where patrons are aggressive or rude they will be asked to leave the event.

Events will be held inside the building at all times and no drinking or activity will be allowed outside the premises.

Checklist:

Please tick to indicate agreement



- I have made or enclosed payment of the fee.
- I have enclosed the plan of the premises.
- I have sent copies of this application and the plan to responsible authorities and others where applicable.
- I have enclosed the consent form completed by the individual I wish to be designated premises supervisor, if applicable.
- I understand that I must now advertise my application.
- I understand that if I do not comply with the above requirements my application will be rejected.
- [Applicable to all individual applicants, including those in a partnership which is not a limited liability partnership, but not companies or limited liability partnerships] I have included documents demonstrating my entitlement to work in the United Kingdom (please read note 15).

IT IS AN OFFENCE, UNDER SECTION 158 OF THE LICENSING ACT 2003, TO MAKE A FALSE STATEMENT IN OR IN CONNECTION WITH THIS APPLICATION. THOSE WHO MAKE A FALSE STATEMENT MAY BE LIABLE ON SUMMARY CONVICTION TO A FINE OF ANY AMOUNT.

IT IS AN OFFENCE UNDER SECTION 24B OF THE IMMIGRATION ACT 1971 FOR A PERSON TO WORK WHEN THEY KNOW, OR HAVE REASONABLE CAUSE TO BELIEVE, THAT THEY ARE DISQUALIFIED FROM DOING SO BY REASON OF THEIR IMMIGRATION STATUS. THOSE WHO EMPLOY AN ADULT WITHOUT LEAVE OR WHO IS SUBJECT TO CONDITIONS AS TO EMPLOYMENT WILL BE LIABLE TO A CIVIL PENALTY UNDER SECTION 15 OF THE IMMIGRATION, ASYLUM AND NATIONALITY ACT 2006 AND PURSUANT TO SECTION 21 OF THE SAME ACT, WILL BE COMMITTING AN OFFENCE WHERE THEY DO SO IN THE KNOWLEDGE, OR WITH REASONABLE CAUSE TO BELIEVE, THAT THE EMPLOYEE IS DISQUALIFIED.

Part 4 – Signatures (please read guidance note 11)

Signature of applicant or applicant's solicitor or other duly authorised agent (see guidance note 12). If signing on behalf of the applicant, please state in what capacity.

| | |
|--------------------|--|
| Declaration | <ul style="list-style-type: none"> • [Applicable to individual applicants only, including those in a partnership which is not a limited liability partnership] I understand I am not entitled to be issued with a licence if I do not have the entitlement to live and work in the UK (or if I am subject to a condition preventing me from doing work relating to the carrying on of a licensable activity) and that my licence will become invalid if I cease to be entitled to live and work in the UK (please read guidance note 15). • The DPS named in this application form is entitled to work in the UK (and is not subject to conditions preventing him or her from doing work relating to a licensable activity) and I have seen a copy of his or her proof of entitlement to work, if appropriate (please see note 15) |
| Signature |  |
| Date | 17/11/2017 |
| Capacity |  |

For joint applications, signature of 2nd applicant or 2nd applicant's solicitor or other authorised agent (please read guidance note 13). If signing on behalf of the applicant, please state in what capacity.

| | |
|-----------|------------|
| Signature | |
| Date | 17/11/2017 |
| Capacity | |

| | | | |
|---|--|----------|--|
| Contact name (where not previously given) and postal address for correspondence associated with this application (please read guidance note 14) Premises Address UK-England | | | |
| Post town | | Postcode | |

| | |
|---|--|
| Telephone number (if any) | |
| If you would prefer us to correspond with you by e-mail, your e-mail address (optional) | |

Notes for Guidance

1. Describe the premises, for example the type of premises, its general situation and layout and any other information which could be relevant to the licensing objectives. Where your application includes off-supplies of alcohol and you intend to provide a place for consumption of these off-supplies, you must include a description of where the place will be and its proximity to the premises.
2. In terms of specific regulated entertainments please note that:
 - Plays: no licence is required for performances between 08:00 and 23.00 on any day, provided that the audience does not exceed 500.
 - Films: no licence is required for 'not-for-profit' film exhibition held in community premises between 08.00 and 23.00 on any day provided that the audience does not exceed 500 and the organiser (a) gets consent to the screening from a person who is responsible for the premises; and (b) ensures that each such screening abides by age classification ratings.
 - Indoor sporting events: no licence is required for performances between 08.00 and 23.00 on any day, provided that the audience does not exceed 1000.
 - Boxing or Wrestling Entertainment: no licence is required for a contest, exhibition or display of Greco-Roman wrestling, or freestyle wrestling between 08.00 and 23.00 on any day, provided that the audience does not exceed 1000. Combined fighting sports – defined as a contest, exhibition or display which combines boxing or wrestling with one or more martial arts – are licensable as a boxing or wrestling entertainment rather than an indoor sporting event.
 - Live music: no licence permission is required for:
 - a performance of unamplified live music between 08.00 and 23.00 on any day, on any premises.
 - a performance of amplified live music between 08.00 and 23.00 on any day on premises authorised to sell alcohol for consumption on those premises, provided that the audience does not exceed 500.
 - a performance of amplified live music between 08.00 and 23.00 on any day, in a workplace that is not licensed to sell alcohol on those premises, provided that the audience does not exceed 500.
 - a performance of amplified live music between 08.00 and 23.00 on any day, in a church hall, village hall, community hall, or other similar community premises, that is not licensed by a premises licence to sell alcohol, provided that (a) the audience does not exceed 500, and (b) the organiser gets consent for the performance from a person who is responsible for the premises.
 - a performance of amplified live music between 08.00 and 23.00 on any day, at the non-residential premises of (i) a local authority, or (ii) a school, or (iii) a hospital, provided that (a) the audience does not exceed 500, and (b) the organiser gets

| SEAT COUNT | DESCRIPTION | QUANTITY |
|------------|-------------------------------------|----------|
| | BAR COUNTER | 6 PAX |
| | SOFA FOR 4 X 2 | 8 PAX |
| | LIVING AREA L SHAPED SOFA FOR 8 X 1 | 8 PAX |
| | TABLE FOR 2 X 2 | 4 PAX |
| | HANDWASH SEAT TABLE FOR 2 X 3 | 8 PAX |
| | MEETING ROOM | 7 PAX |
| | TOTAL | 39 PAX |

NOTES

1. ALL DIMENSIONS ARE IN METERS UNLESS OTHERWISE STATED.
2. ALL DIMENSIONS ARE TO FACE UNLESS OTHERWISE STATED.
3. ALL DIMENSIONS ARE TO FACE UNLESS OTHERWISE STATED.
4. ALL DIMENSIONS ARE TO FACE UNLESS OTHERWISE STATED.
5. ALL DIMENSIONS ARE TO FACE UNLESS OTHERWISE STATED.
6. ALL DIMENSIONS ARE TO FACE UNLESS OTHERWISE STATED.
7. ALL DIMENSIONS ARE TO FACE UNLESS OTHERWISE STATED.
8. ALL DIMENSIONS ARE TO FACE UNLESS OTHERWISE STATED.
9. ALL DIMENSIONS ARE TO FACE UNLESS OTHERWISE STATED.
10. ALL DIMENSIONS ARE TO FACE UNLESS OTHERWISE STATED.



| REVISIONS | NO. | DATE | BY | ISSUE FOR |
|-----------|-----|-------------|----|------------------|
| | 1 | 28 OCT 2017 | | ISSUE FOR TENDER |

79 - 81 PAUL STREET

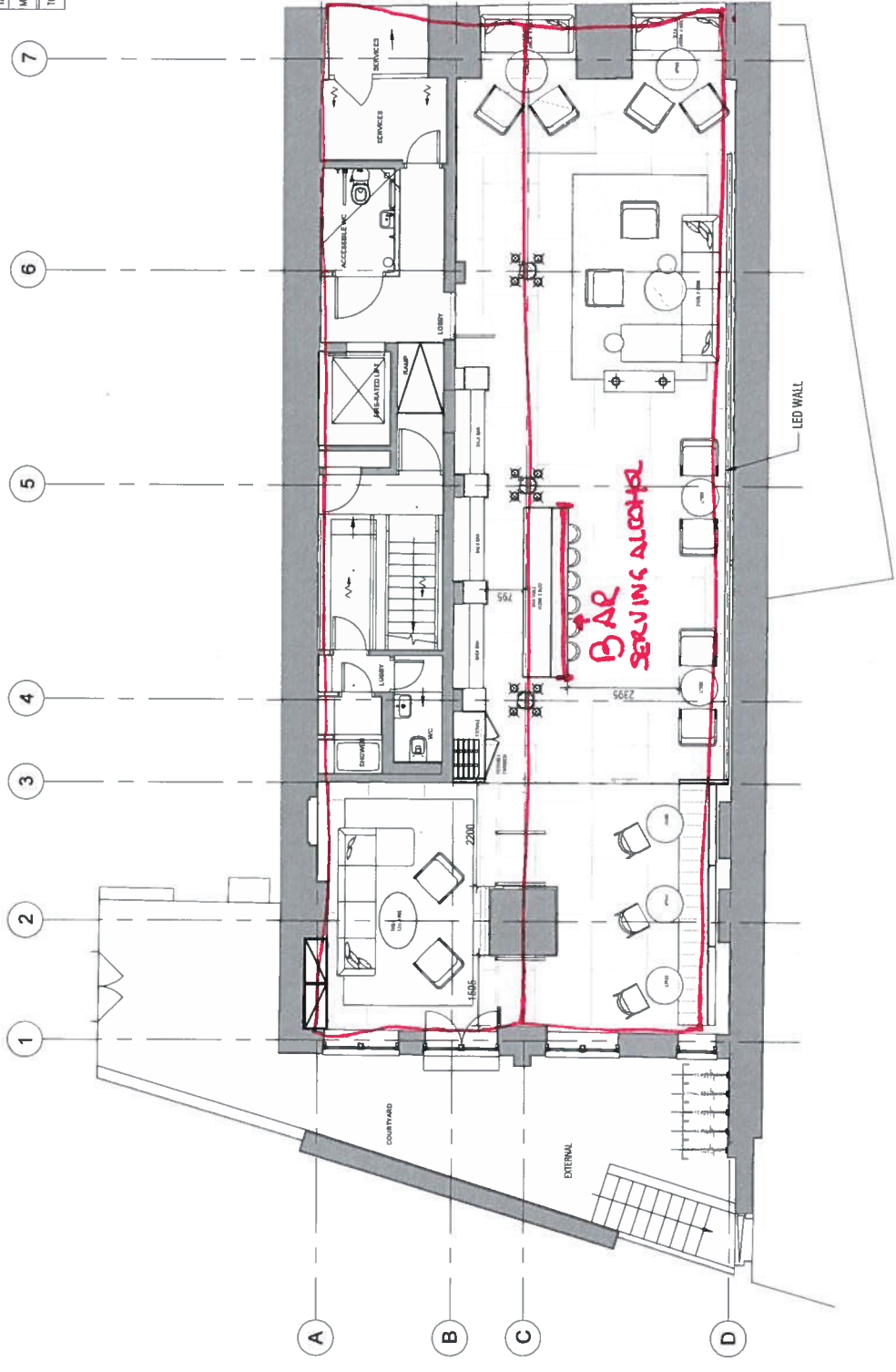

| | |
|--------------------------|-------------------|
| PROJECT MANAGER | 4 8 1 1 1 1 |
| ARCHITECTURAL CONSULTANT | 4 8 1 1 1 1 |
| TELE CONSULTANT | 4 8 1 1 1 1 |
| LIGHTING CONSULTANT | 4 8 1 1 1 1 |
| DRAWING TITLE | FLOOR LAYOUT PLAN |
| PROJECT NAME & ADDRESS | CAMPFIRE LONDON |
| PROJECT NO. | SKC-038 |
| CLIENT | ILL |
| DATE | 28 OCT 2017 |
| SCALE | A3 - 1:100 |
| DWG. NO. | P-001 |

APPENDIX B

RESPONSIBLE AUTHORITY REPRESENTATION: APPLICATION UNDER THE LICENSING ACT 2003

RESPONSIBLE AUTHORITY DETAILS

| | |
|----------------------|--|
| NAME OF AUTHORITY | Metropolitan Police service |
| ADDRESS OF AUTHORITY | Licensing Unit, Stoke Newington Police Station 33 Stoke Newington High Street London N16 8DS |
| CONTACT NAME | PC 691GD Kerrie RYAN |
| TELEPHONE NUMBER | 020 7275 3022 |
| E-MAIL ADDRESS | hackneylicensing@met.police.uk |

APPLICATION PREMISES

| | |
|----------------------------|--|
| NAME & ADDRESS OF PREMISES | 79-81 Paul Street London EC2A 4NQ |
| NAME OF PREMISES USER | Campfire Holdings London Limited |

COMMENTS

I make the following relevant representations in relation to the above application to vary the Premises Licence at the above address.

- 1) the prevention of crime and disorder ◆
- 2) public safety €
- 3) the prevention of public nuisance ◆
- 4) the protection of children from harm

Representations (which include comments and/or objections) in relation to:

Police make the following objections in relation to the application for a Premises Licence at 79-81 PAUL STREET, LONDON, EC2A 4NQ for the following reason(s):

This venue is one of several work spaces that have opened over the last few years in Hackney.

Police would like further information as follows:

- Is there access to members 24 hours a day?
- What is the capacity of the premises?
- Will there be any events held at the premises? If so, what kind of events will be held?
- Is this premises already operating as a workspace?
- Why is the sale of alcohol required?
- Is there a permanent bar which is staffed or is it self service?
- Is payment for the alcohol made with each individual drink or is it included in the rental price?
- Are there any outside areas being used?

Police would like to meet the applicant on site to discuss the application and how it can progress from here.

Police have attached the full set of conditions below.

The above representations are supported by the following evidence and information.

Application submitted.

Are there any actions or measures that could be taken to allay concerns or objections? If so, please explain.

Signed PC 691GD RYAN (By E-mail)

Name (printed)

Proposed Conditions for
79-81 Paul Street, London, EC2A 4NQ

1. The premises shall maintain a comprehensive CCTV system as per the minimum requirements of a Metropolitan Police Crime Prevention Officer. All public areas, entry and exit points will be covered enabling frontal identification of every person entering in any light condition. The CCTV system shall continually record whilst the premises is open for licensable activities and during all times when customers remain on the premises. All recordings shall be stored for a minimum period of 31 days with date and time stamping. Recordings shall be made available immediately upon the request of Police or authorised officer.
2. A staff member from the premises who is conversant with the operation of the CCTV system shall be on the premises at all times when the premises are open to the public. This staff member shall be able to show Police or an authorised officer of Hackney Borough Council recent data or footage with the absolute minimum of delay when requested.
3. An incident log shall be kept at the premises, and made available immediately to an authorised officer of the Hackney Borough Council or the Police, which will record the following:
 - a. all crimes reported to the venue
 - b. any complaints received
 - c. any incidents of disorder
 - d. any faults in the CCTV system
 - e. any refusal of the sale of alcohol
 - f. any visit by a relevant authority or emergency service.
4. All instances of crime or disorder to be reported by the designated premises supervisor or responsible member of staff to an agreed police contact point, as agreed with the Police.
5. Where the sale or supply of alcohol is taking place employees of the premises must request sight of evidence of the age of any person appearing to be under 25 years of age (Challenge 25). Such evidence may include a driving licence or passport.
6. There shall be prominent signage requesting customers to leave the premises quietly and respect local residents.
7. All staff will be given refresher training every twelve months on the legislation relating to the sales of alcohol to underage persons and drunken persons. Written records of this training shall be kept on the premises and produced to police or other authorised officer upon request.
8. The premises shall adhere to Hackney Police Weapons and Drugs Policies and any updates thereof.
9. The sale or supply of alcohol shall be ancillary to the operation of the operation of the premises as a serviced office space.

10. Alcohol shall not be sold or supplied otherwise than to members of the premises and their bone fide guests.
11. All membership details must be kept electronically on a database.
12. All guests must sign a register to gain access to the premises and use of the facilities.
13. Alcoholic drinks shall not be taken outside in an open or glass container at any time.
14. The Licensee shall provide a safe receptacle for cigarette ends to be placed outside for the use of customers, such receptacle being carefully placed so as not to cause an obstruction or trip.

**ADDITIONAL CONDITIONS MAY BE ATTACHED FOLLOWING
DISCUSSIONS WITH THE APPLICANT.**

SHOREDITCH APPENDIX C

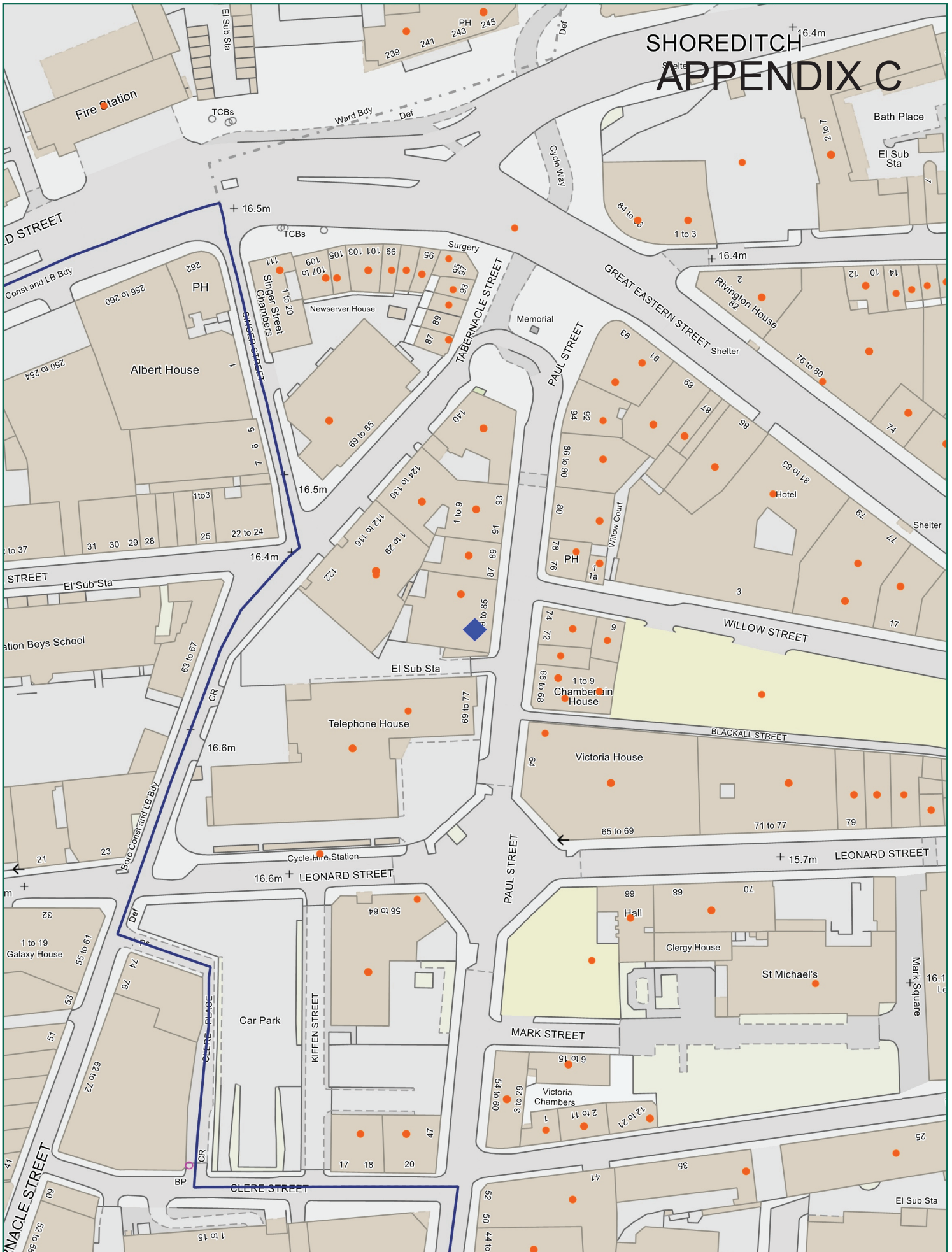

Scale: 1:1250 at A4

Basement, 79-81 Paul Street, EC2A 4NQ



Ref:
19 January 2018

Produced by: unspecified
email:

please specify copyright statement